

VICINITY MAP
N.T.S.

APPROVALS

KITITAS COUNTY PUBLIC WORKS

EXAMINED AND APPROVED This ____ day of _____ A.D., 20____

Public Works Director

COUNTY PLANNING DIRECTOR

I hereby certify that the "WALKER" Short Plat has been examined by me and find that it conforms to the comprehensive plan of the Kittitas County Planning Commission.

Dated this ____ day of _____ A.D., 20____

Kittitas County Planning Director

KITITAS COUNTY HEALTH DEPARTMENT

Preliminary inspection indicated soil conditions may allow use of septic tanks as a temporary means of sewage disposal for some, but not necessarily all building sites within this short plat. Prospective purchasers of lots are urged to make inquiries at the County Health Department about issuance of septic tank permits for lots.

Dated this ____ day of _____ A.D., 20____

Kittitas County Health Officer

CERTIFICATE OF COUNTY TREASURER

I hereby certify that the taxes and assessments are paid for the preceding years and for this year in which the plat is now to be filed.

Dated this ____ day of _____ A.D., 20____

Kittitas County Treasurer

ORIGINAL TAX LOT NO. 18-18-16000-0023

NOTE:
THE EXISTING UTILITIES AS SHOWN ARE ONLY APPROXIMATE AND ARE BASED ON THE BEST AVAILABLE INFORMATION. IT SHALL BE THE CONTRACTOR'S RESPONSIBILITY TO VERIFY THE SIZE, TYPE, LOCATION, AND DEPTH OF ALL EXISTING UTILITIES PRIOR TO STARTING CONSTRUCTION, AND INFORM THE DESIGN ENGINEER OF ANY DISCREPANCIES.

Call Before You Dig
1-800-553-4344

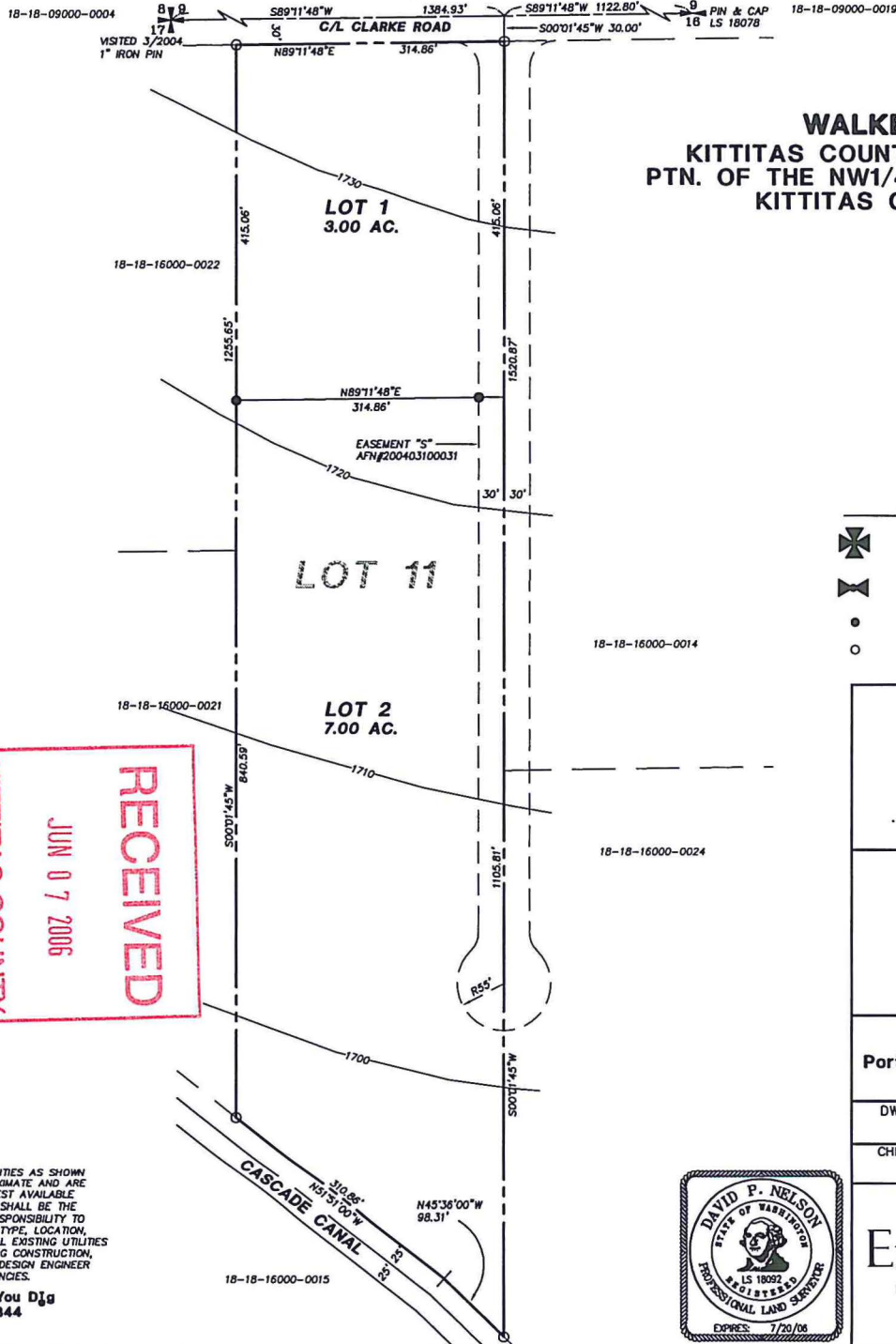

WALKER SHORT PLAT

KITITAS COUNTY SHORT PLAT NO. 06-XX

PTN. OF THE NW1/4, SEC. 16, T.18N., R.18E., W.M.

KITITAS COUNTY, WASHINGTON

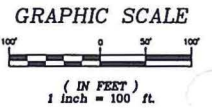

LEGEND

- ✦ SECTION CORNER COMMON TO FOUR SECTIONS.
- ✦ QUARTER CORNER COMMON TO TWO SECTIONS
- SET 1/2" REBAR
- FND REBAR

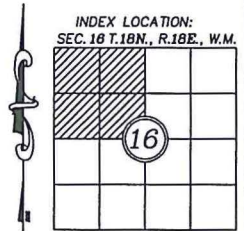

RECORDER'S CERTIFICATE		
Filed for record this.....day of 20.....at.....M in book.....of.....at page.....at the request of DAVID P. NELSON Surveyor's Name		
..... County Auditor Deputy County Auditor	
SURVEYOR'S CERTIFICATE		
This map correctly represents a survey made by me or under my direction in conformance with the requirements of the Survey Recording Act at the request of..... DAVID P. NELSON in..... MAY2006.		
DAVID P. NELSON DATE Certificate No.....18092.....		
K.C.S.P. NO. 06-XX		
Portion of the NW1/4, Sec. 16, T.18N., R.18E., W.M. Kittitas County, Washington		
DWN BY G. WEISER	DATE 06/06	JOB NO. 06115
CHKD BY D. NELSON	SCALE 1"=100'	SHEET 1 OF 2
		108 EAST 2ND STREET CLE ELUM, WA 98922 PHONE: (509) 674-7433 FAX: (509) 674-7419

